BOOKR CLASS

Getting Started with BOOKR Class!

Guide For Parents

What is BOOKR Class?

BOOKR Class is a beautifully illustrated digital library of animated books and games that help children learn English as a Second Language. The app is a safe, ad-free environment that transforms screen time into quality time.

How can your child benefit from reading in English?

- Improves vocabulary, grammar and reading comprehension
- Educates them about the world
- Exercises the brain and develops imagination
- Develops empathy, problem-solving, and many other soft skills
- Reading skills lay the foundation for academic success
- Reading together is a bonding experience
- Reading is fun!

Why is storytelling important in education?

Let us explain why we should never overlook the benefits of storytelling in education and why new tools are becoming increasingly popular.

Read our article about storytelling

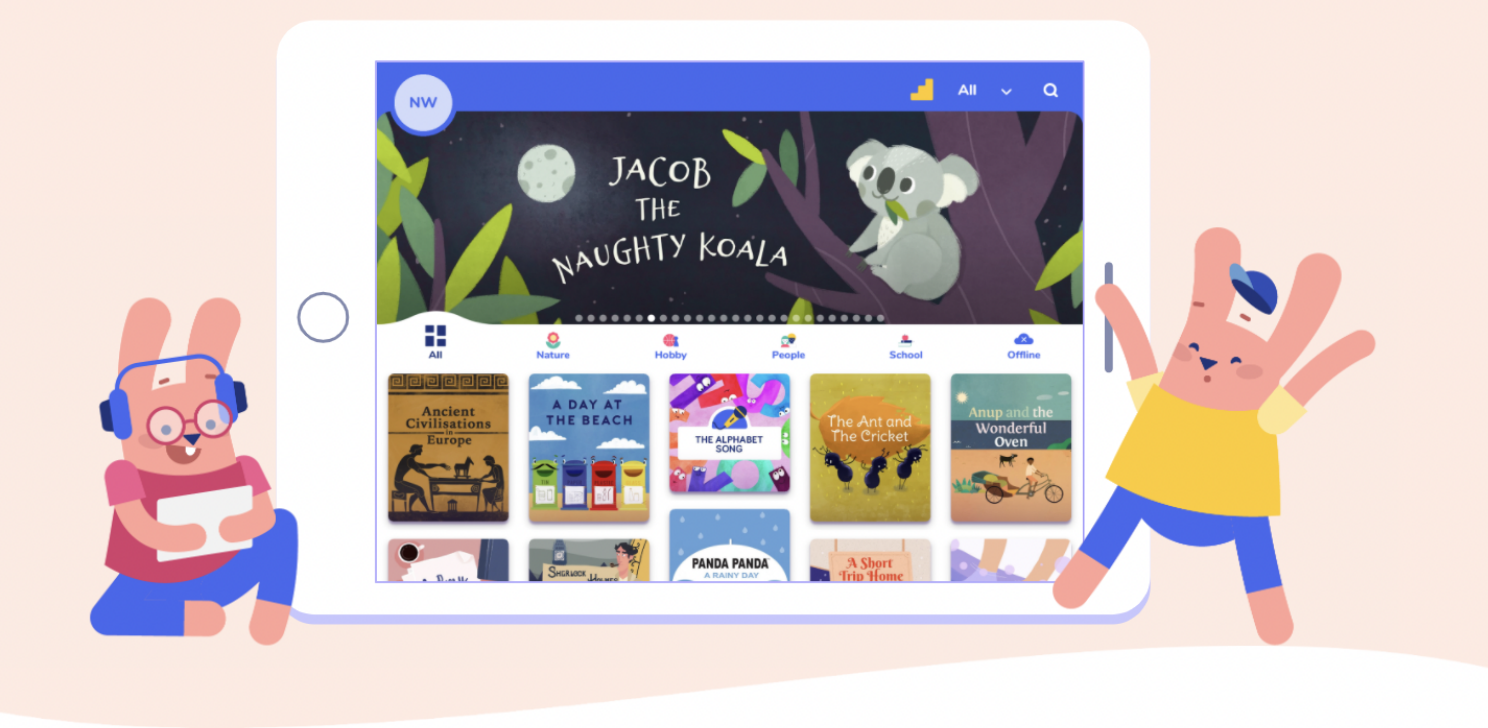

So what's next?

When your child is added to the school's BOOKR Class system, you'll receive an email with instructions to get them started with the app.
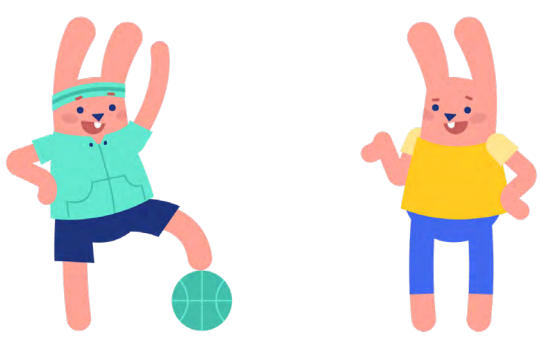
Follow the steps and enjoy watching your child improve critical skills while playing.